EXISTING SOUTH ELEVATION

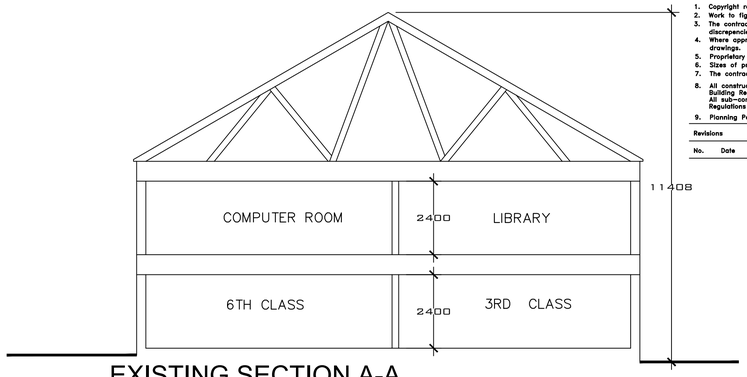

EXISTING SECTION A-A

1. Copyright reserved.
2. Work to figured dimensions only. Do not scale print.
3. The contractor is responsible for checking all levels and dimensions on site and shall refer all discrepancies to the architect.
4. Where appropriate, for details of r.c. structure, or mechanical and electrical details, see engineers drawings.
5. Proprietary items shall be fixed in strict accordance with manufacturers instructions.
6. Sizes of proprietary items shall be checked with manufacturer.
7. The contractor shall be responsible for the co-ordination of structure, finishes and services.
8. All construction methods, materials, services & installations to be in accordance with all Irish Building Regulations and codes of practice at the time of construction. All sub-contractors are ultimately responsible for ensuring compliance with Regulations within their own trade.
9. Planning Permission Drawings Only.

Revisions

No.	Date	Details	Initial

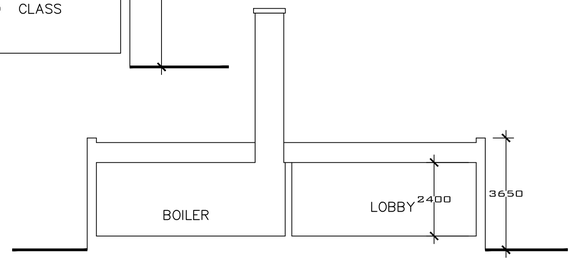

EXISTING SECTION C-C

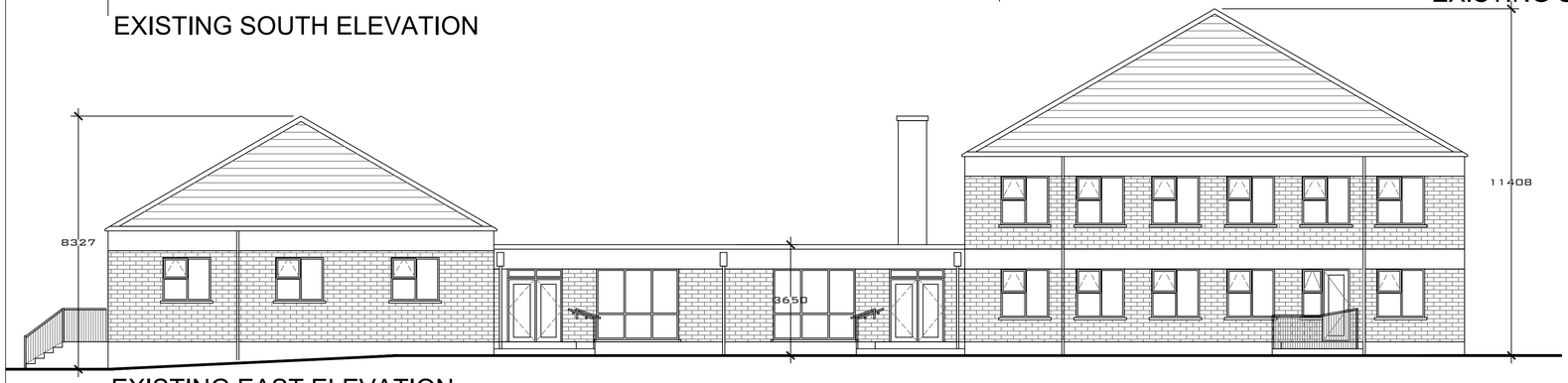

EXISTING EAST ELEVATION

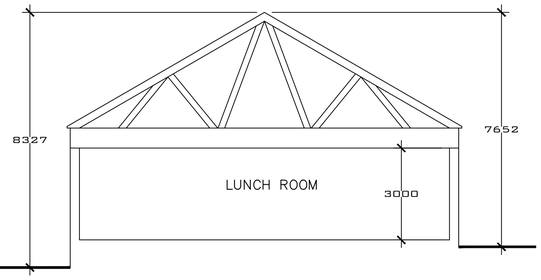

EXISTING SECTION B-B

EXISTING WEST ELEVATION

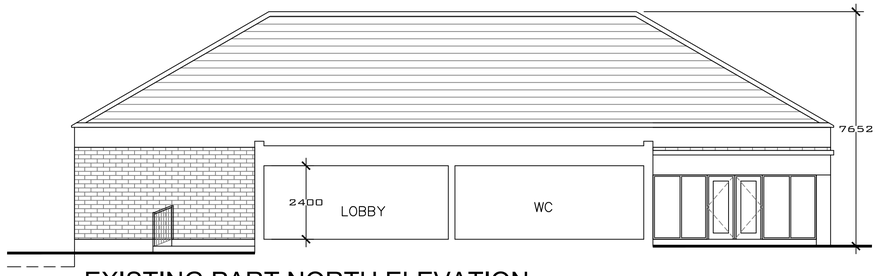

EXISTING PART NORTH ELEVATION

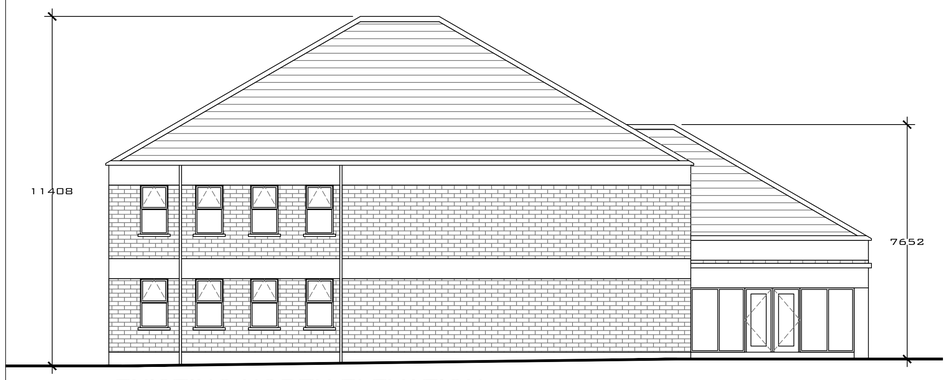

EXISTING NORTH ELEVATION

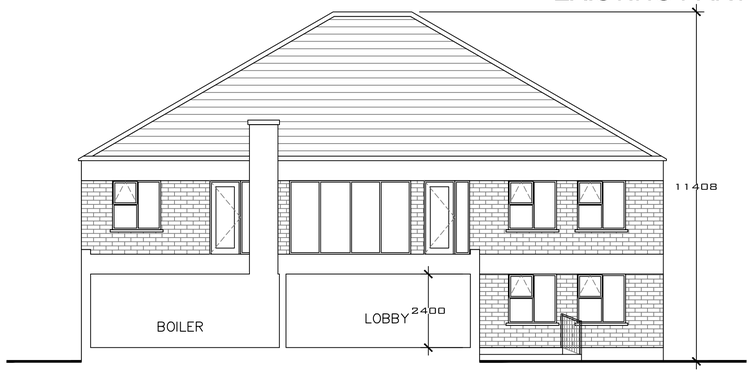

EXISTING PART SOUTH ELEVATION

MARY HARRINGTON ARCHITECTS. MRIAI.
THE PINES, BALLYDUFF EAST, KILMEADEN, Co. WATERFORD.
TEL/FAX: (051)384847, MOBILE: (086) 8940571.

TENDER

PROPOSED NEW EXTERNAL WORKS AT ST MARYS PRIMARY SCHOOL, OLD YOUGHAL ROAD, DUNGARVAN, CO. WATERFORD.

EXISTING ELEVATIONS AND SECTION A-A, B-B & C-C

SCALE; A1 @ 1:100 A3 @1:200 DATE: MAY 26 DRAWING NO.: 26-108-TR-02

© Copyright reserved to drawing and design.